

NMEA All State Jazz Audition ETUDE A1-SHUFFLE

*This etude is for the exclusive, internal use of The Nebraska Music Educators Association
Mr. Roger Groth and Dr. Evan Lee, Project Co-ordinators*

Shuffle (Swing 8ths): M.M. ♩ = 144

COUNTOFF:

INTRO (Organ)

ETUDE

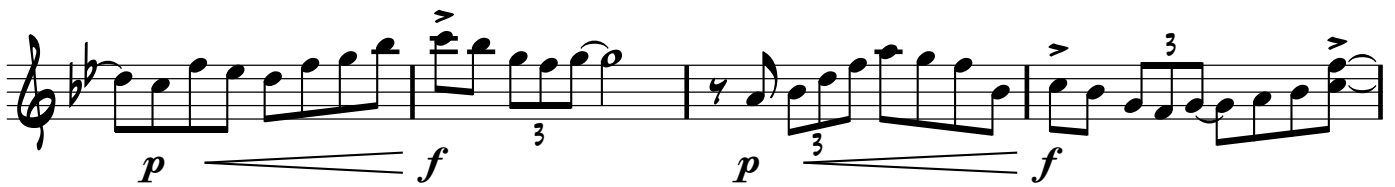
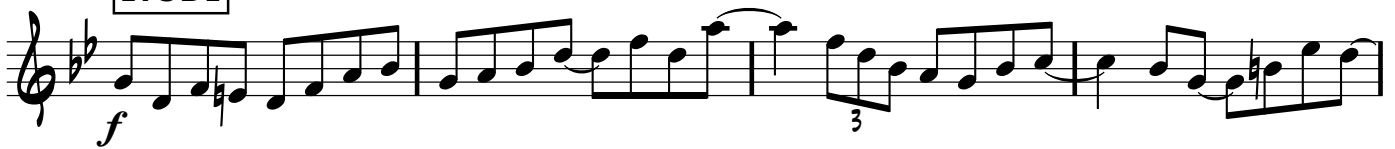

NMEA All State Jazz Audition Etude A1-SHUFFLE - Vibraphone

IMPROVISE 2 Choruses

COMP
