

NMEA All State Jazz Audition ETUDE A1 - SHUFFLE

*This etude is for the exclusive, internal use of The Nebraska Music Educators Association
Mr. Roger Groth and Dr. Evan Lee, Project Co-ordinators*

Shuffle (Swing 8ths): M.M. ♩ = 144

COUNTOFF:



INTRO (Organ)

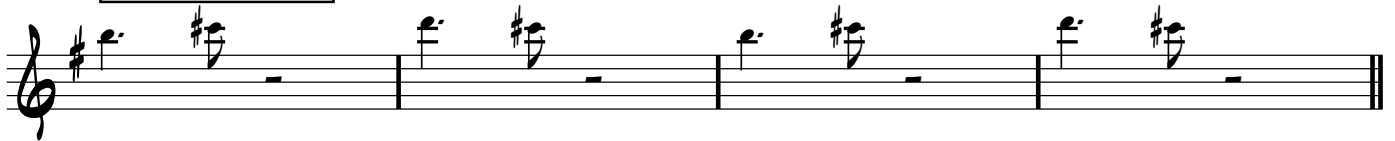

ETUDE



2 **NMEA All State Jazz Audition Etude 1A-SHUFFLE** - BARITONE Saxophone

IMPROVISE!

E_{mi}9

E7(^{#9}/_{#5})

17

A_{mi}7

E_{mi}9

21

C¹³(b5)

B7(^{#9}/_{#5})

E_{mi}11

B7(^{#9}/_{#5})

25

2nd CHORUS

E_{mi}9

E7(^{#9}/_{#5})

29

A_{mi}7

E_{mi}9

33

C¹³(b5)

B7(^{#9}/_{#5})

E_{mi}11

37